

FRONT ELEVATION. 6/2/95

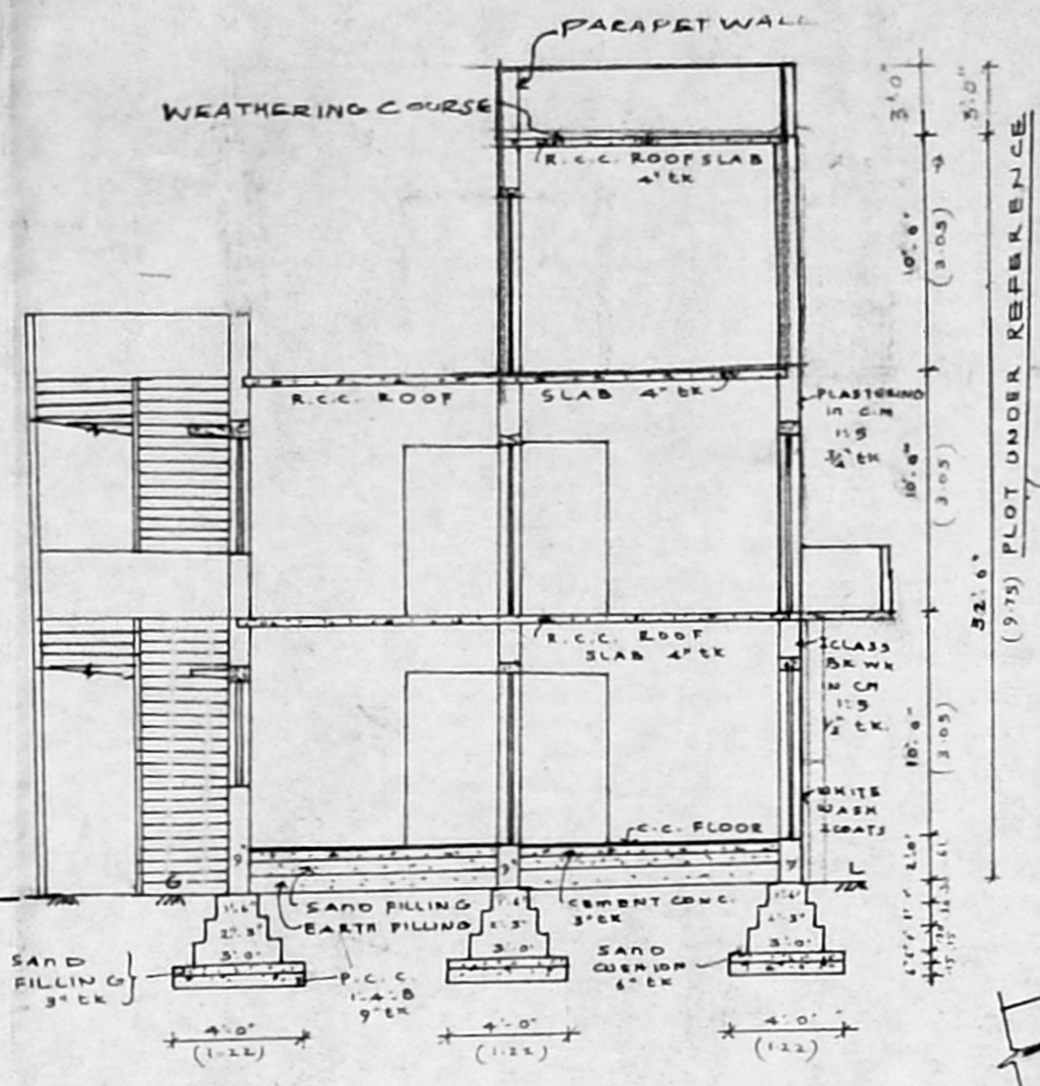

SECTION ON "X-X"

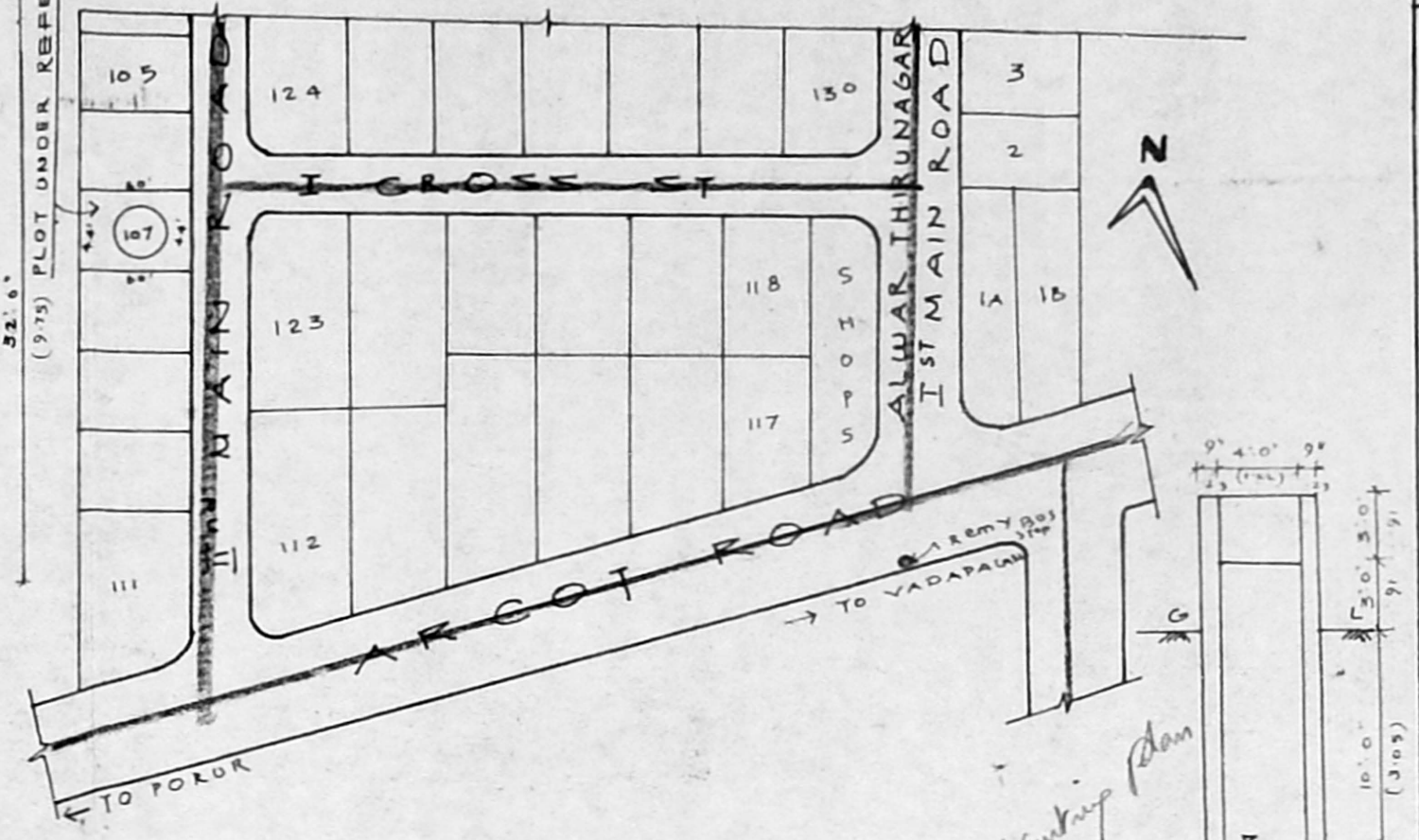

KEY PLAN SCALE: 1" = 100' 0"

COLOUR INDEX:

PROPOSED CONSTH

EXG TO BE REMOVED

ROADS

PLOT BOUNDARY

JOINERIES:

D: PANELLED DOOR (8'0" x 6'0" (2.43 x 1.82))

D1: " (5'6" x 6'6" (1.68 x 1.98))

D2: " (5'3" x 6'3" (0.99 x 1.90))

D3: " (3'0" x 6'0" (0.91 x 1.82))

W: PANELLED WINDOW (4'0" x 5'0" (1.22 x 1.52))

W1: " (3'0" x 4'0" (0.91 x 1.22))

V: VENTILATOR (1'0" x 0'9" (0.30 x 0.25))

CB: CUP-BORD (3'3" x 6'6" (0.99 x 1.98))

PLAN OF PROPOSED  
RESIDENTIAL  
INCREMENTAL HOUS-  
ING OVER THE EXG.  
G.F & F.F IN II<sup>ND</sup> FLOOR  
AT S. NO 116/1PT & 116/2PT  
OF VALASARWAKKAM  
VILLAGE, PLOT NO-107  
LAY-OUT OF ALWAR-  
THIRUNGAR AND DOOR  
NO-5 JAWAHAR LAL NEHRU  
STREET, ALWARTHIRUNAGAR  
MADRAS-87  
SAIDHAPET TK MADRAS-D-T  
SCALE: 1" = 8'-0"

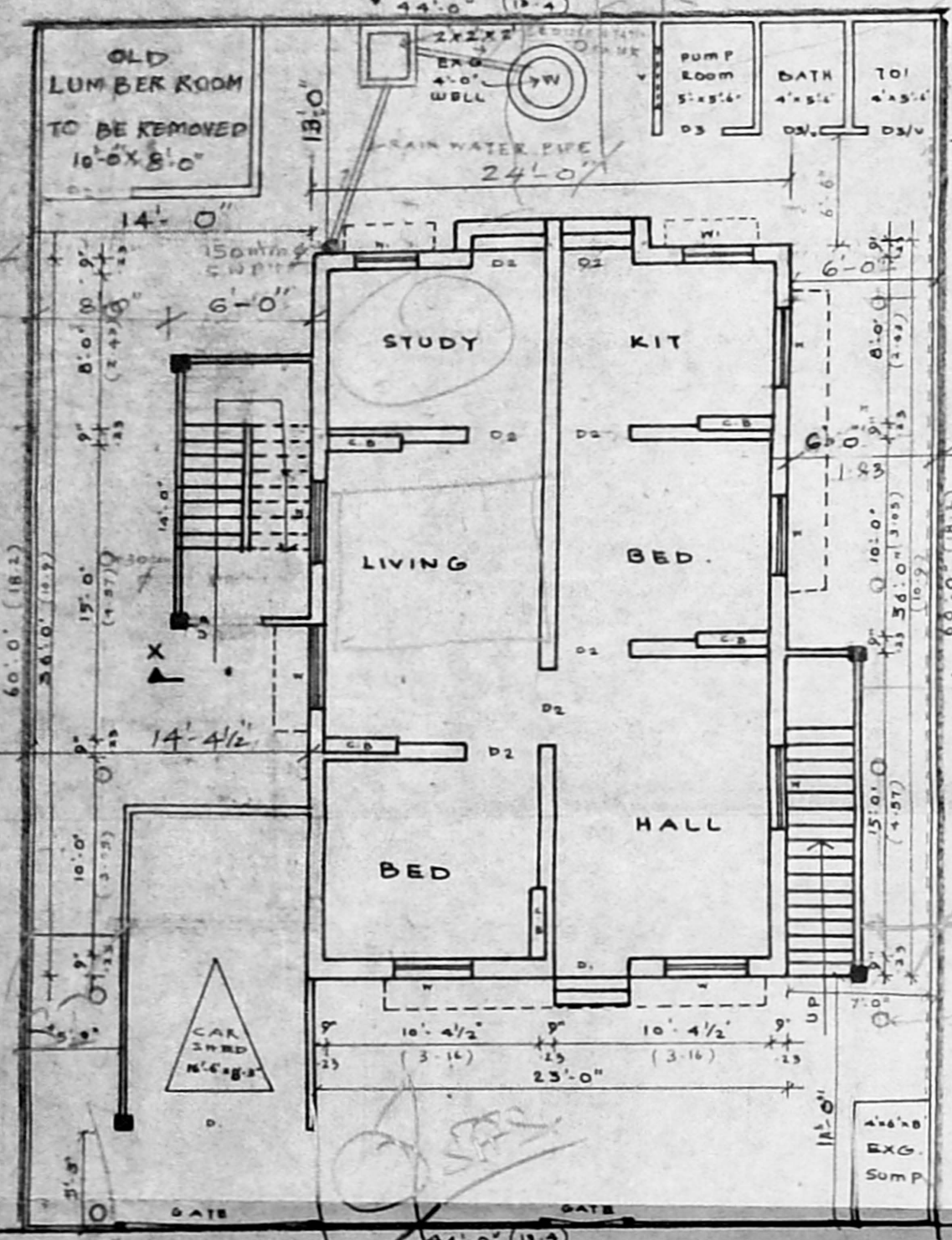

GROUND FLOOR PLAN CUM SITE PLAN SCALE: 1" = 8'-0"

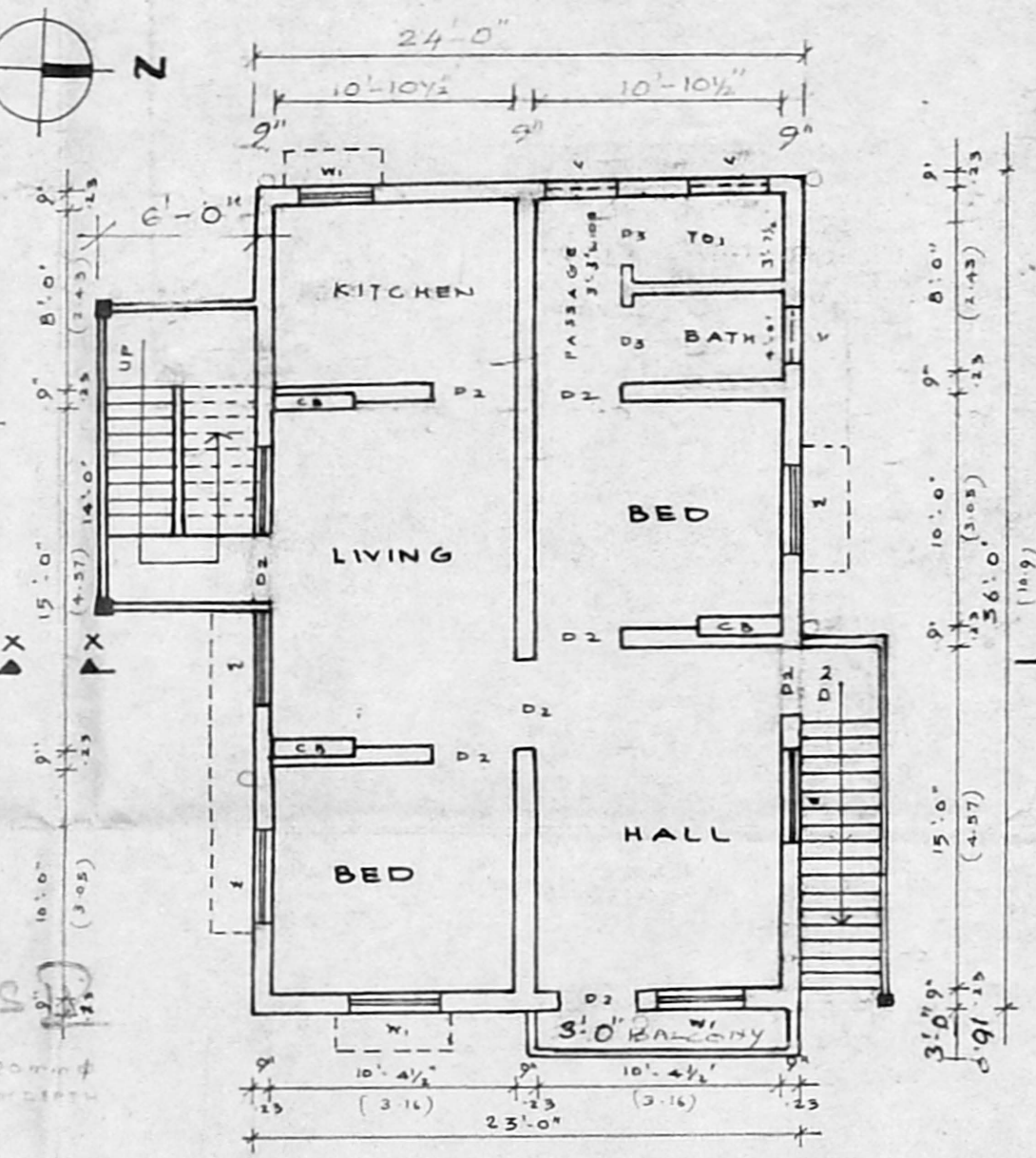

FIRST FLOOR PLAN

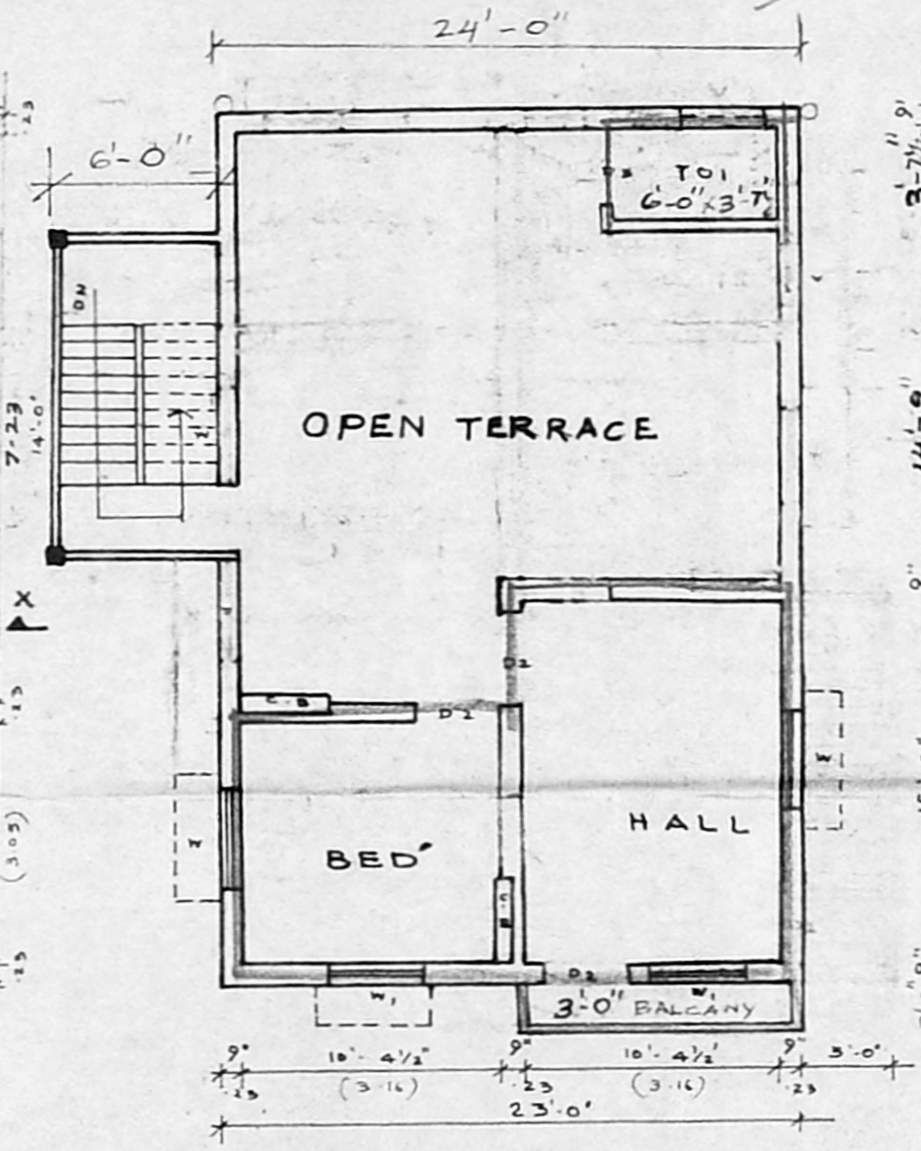

SECOND FLOOR PLAN

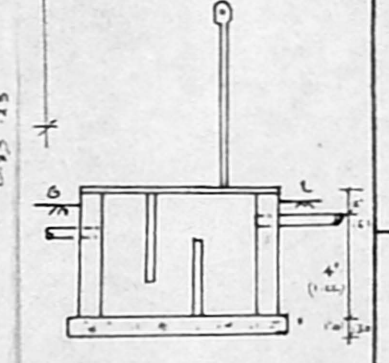
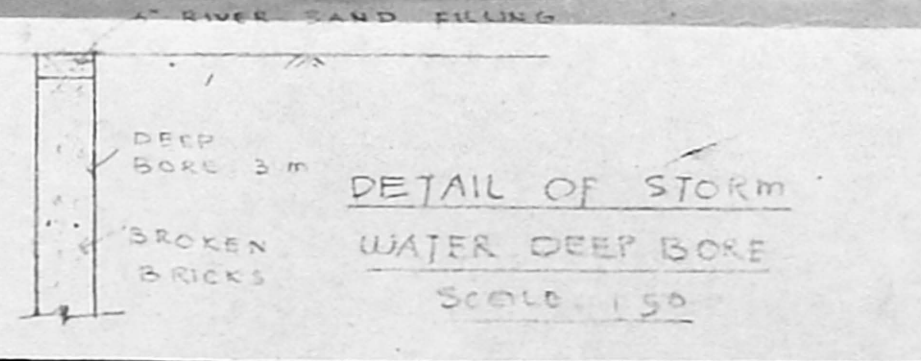
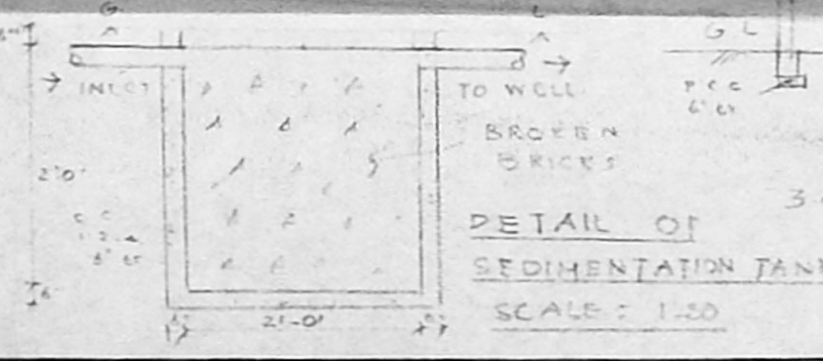

M. Sudalaimuthu

SIGNATURE OF OWNER

*G. Krishnamurthy Rao*

G. G. KRISHNAMURTHY RAO  
CIVIL ENGINEER  
CLASS I LICENSED SURVEYOR NO. 370  
CORPORATION OF MADRAS  
C-10, SANTHI AVENUE  
11/2, LAKE VIEW ROAD, MADRAS-600039  
LICENSED SURVEYOR.